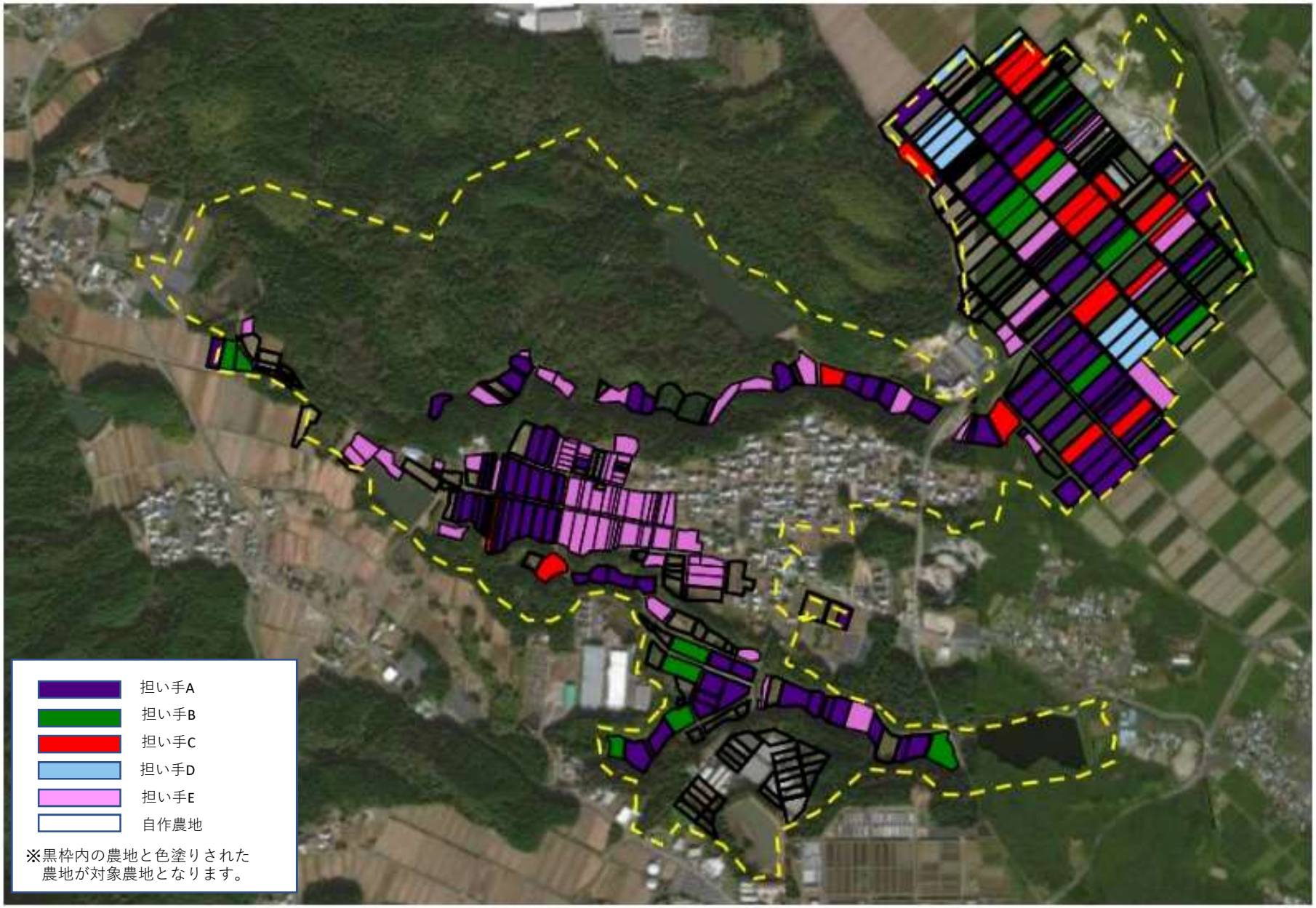２６戸島地区目標地図